



AUGUST 2019
VRIDSLØSELILLE ANDELSBOLIGFORENING V/BO-VEST

HYLDESPJÆLDET HELHEDSPLAN

TOTALRÅDGIVERUDBUD

Dokument: **BILAG Ø** **Boligtyper**

A-Boligtyperne

Der findes 5 forskellige A-typer. Den ene type er supplementsrummet, der har egen indgang.

Hvor supplementsrummet er placeret på en 1. sal, er der udvendig trappe.

Supplementsrummets sammenlægning med hovedlejemålet er forberedt i husenes konstruktion.

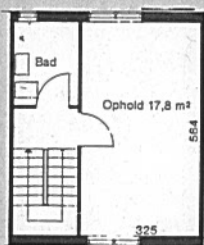

1. sal

A3

2 rum 65 m²

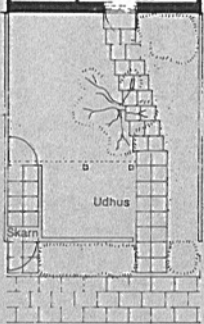
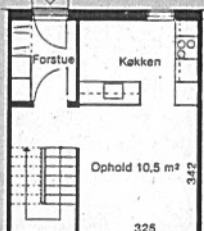

Stue

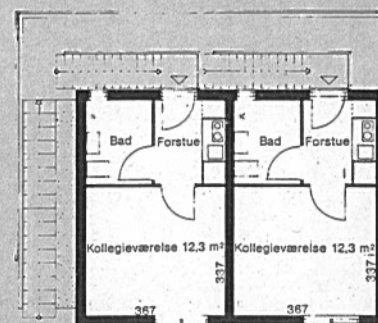
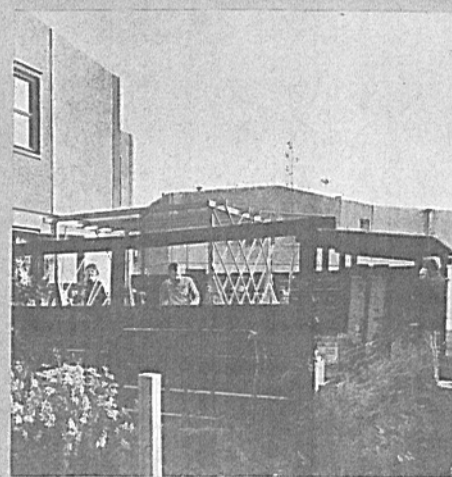

A2

Supplementsrum
26 m²

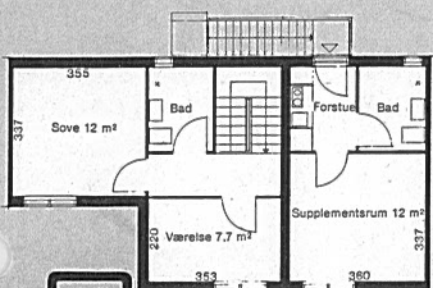

1. sal

A7

3 rum 85 m²

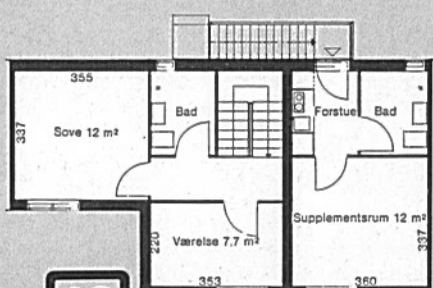

1. sal

A8

4 rum 100 m²

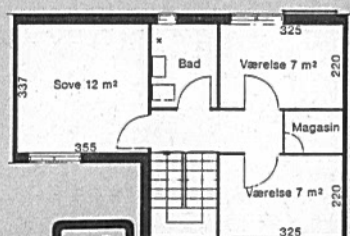

1. sal

A9

4 rum 95 m²

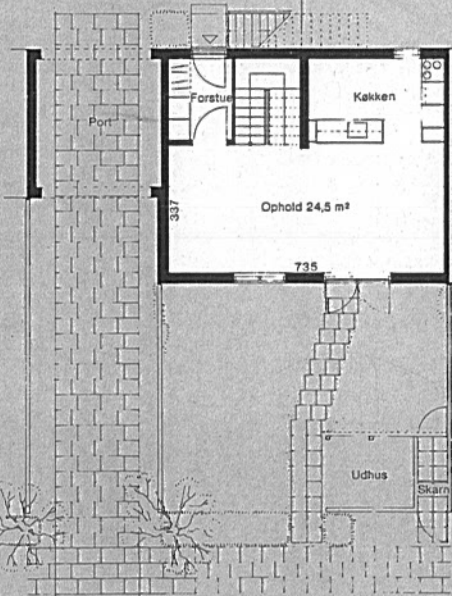

Stue

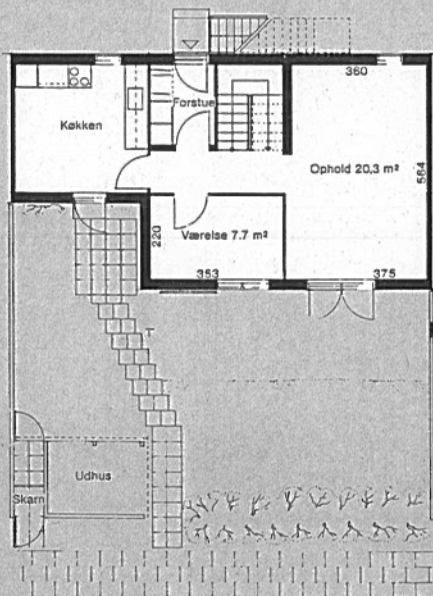

Stue

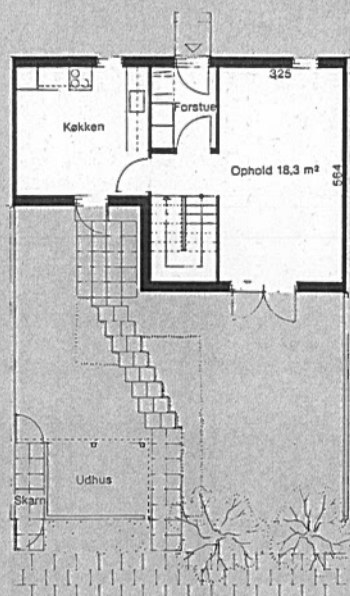

Stue

Udvidelse

Som noget nyt inden for almennytnyttigt boligbyggeri har VA gennem byplanvedtægten sikret sig ret til at udvide enkelte boligtyper i Hyldespjældet.

Boligtyperne A7, A8 og A9 er forberedt for senere tilbygning.

Et eksempel på tilbygning er vist på skitsen. Den kan supplere boligen med et ekstra rum eller den kan bruges til udvidelse af opholdsstuen.

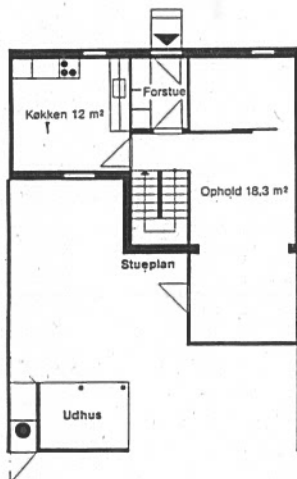
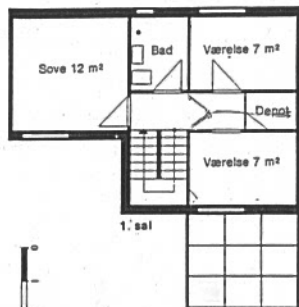

B-Boligtyperne

B2 3 rums 90 m²

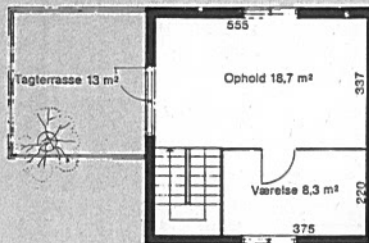

2. sal

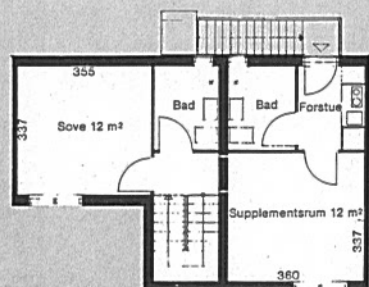

1. sal

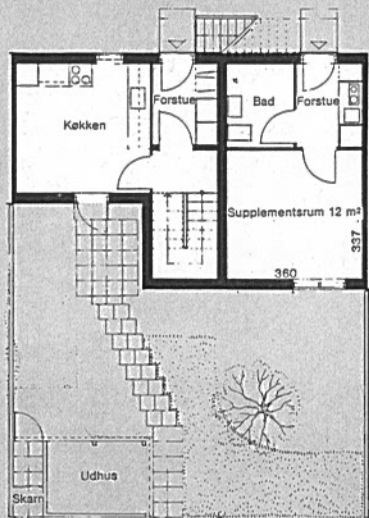

Stue

B3 4 rums 104 m²

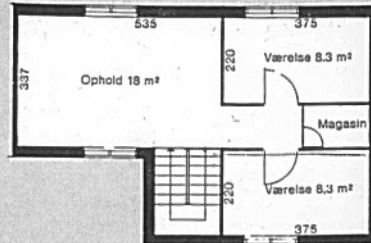

2. sal

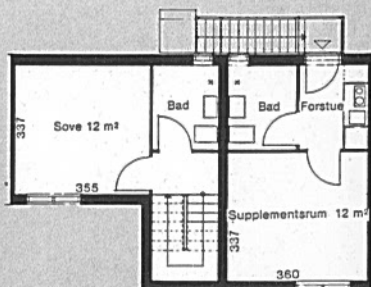

1. sal

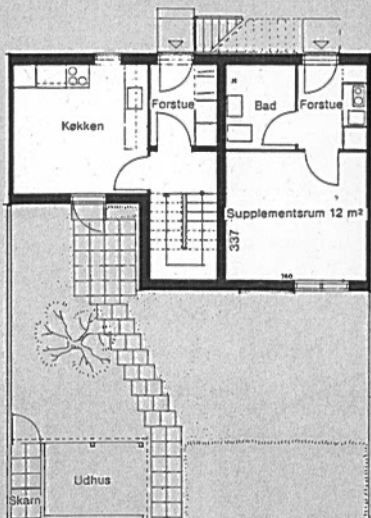

Stue

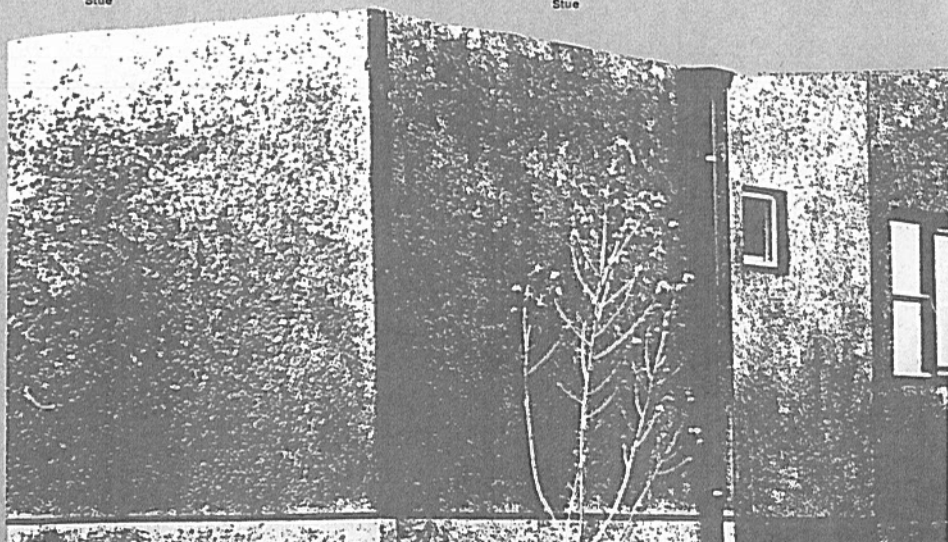

C-Boligtyperne

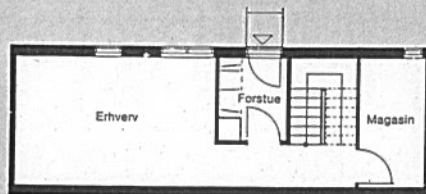

Underetage

C3

4 rums 129 m²

C2 4 rums 86 m²

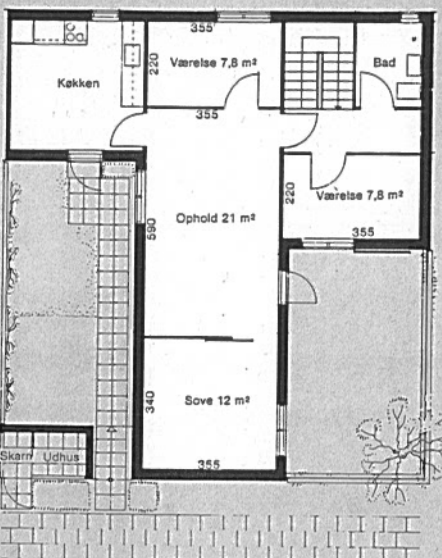
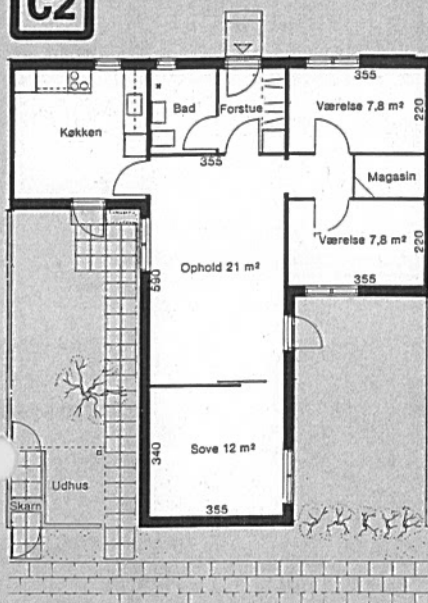

Stue

C1 2 rums 56 m²

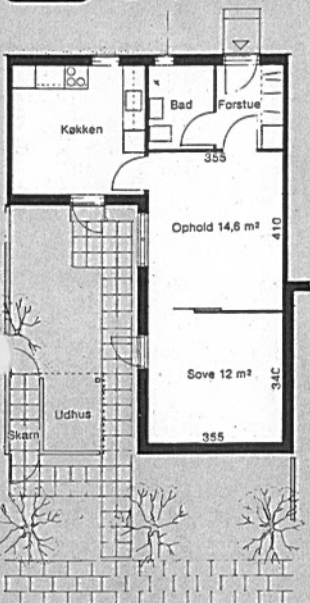

C4 6 rums 108 m²

