Vridsløselille Andelsboligforening
Afdeling 60 - Hyldespjældet

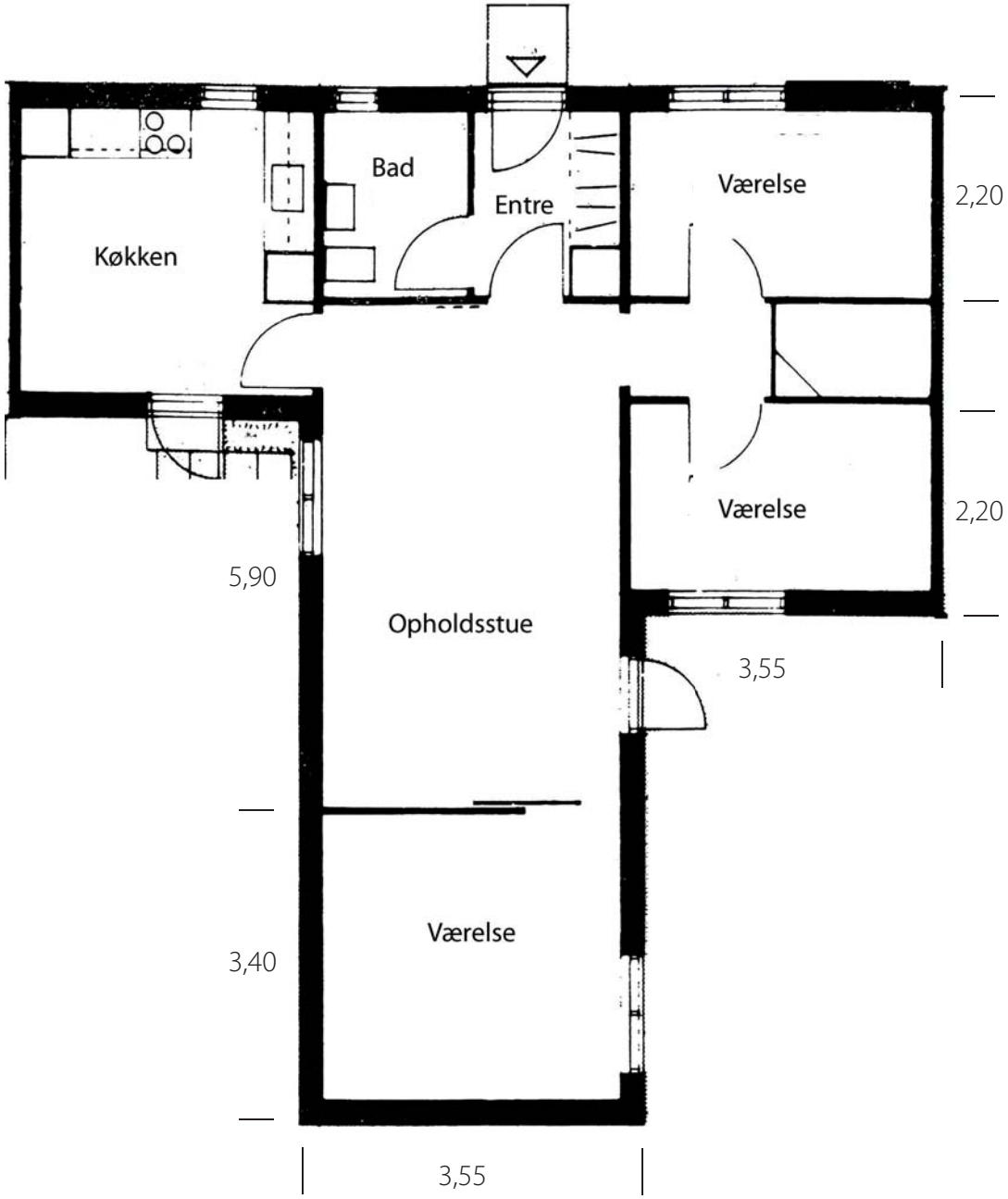

Type: C2 - 4 rum
Størrelse: 86,0 m²

Termografering d. 01.04.2020
Udeklima: Mest overskyet, svag vind, cirka +5 gr.
Indeklima: Flyttelejlighed, cirka +19 gr.

Measurements

Sp1	78,9 °C

Parameters

Emissivity	0.95
Refl. temp.	20 °C

Note

Varmeinstallation i køkken - bund af "varmeskab" er direkte mod jord. Varmeforsyningen er direkte fjernvarme.

01-04-2020 08:20:24

FLIR0086.jpg FLIR T840 82510065

01-04-2020 08:20:24

FLIR0086.jpg FLIR T840 82510065

Measurements

Sp1	25,7 °C

Parameters

Emissivity	0.95
Refl. temp.	20 °C

Note

Brugsvandsvarmeveksler - Termix One type 1 u/kabinet (årgang 2004) - uden tapning af varmt brugsvand

01-04-2020 09:21:04

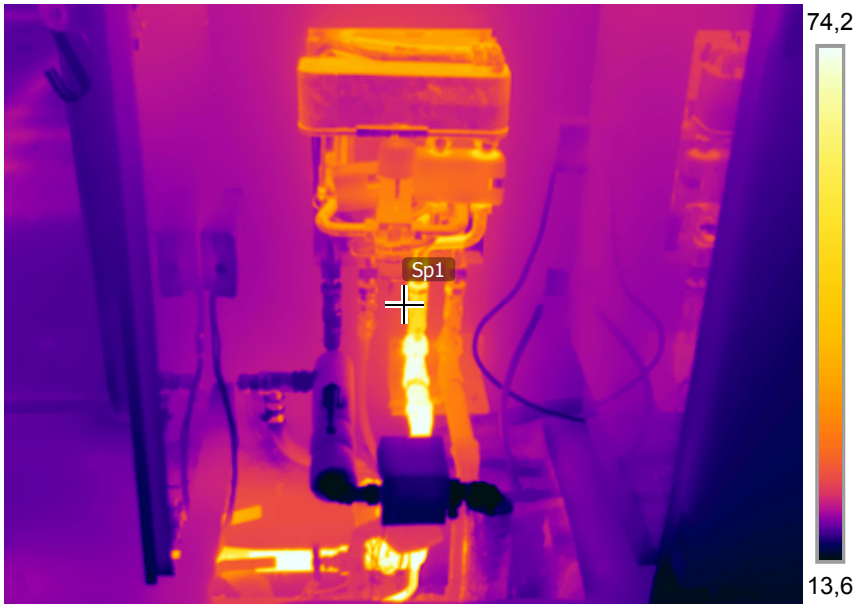

FLIR0135.jpg FLIR T840 82510065

01-04-2020 09:21:04

FLIR0135.jpg FLIR T840 82510065

Measurements

Sp1	21,0 °C

Parameters

Emissivity	0.95
Refl. temp.	20 °C

Note

Tapning af varmt vand i køkken

01-04-2020 09:21:45

FLIR0136.jpg FLIR T840 82510065

01-04-2020 09:21:45

FLIR0136.jpg FLIR T840 82510065

Measurements

Sp1	61,4 °C

Parameters

Emissivity	0.95
Refl. temp.	20 °C

Note

Radiator i køkken

01-04-2020 08:21:42

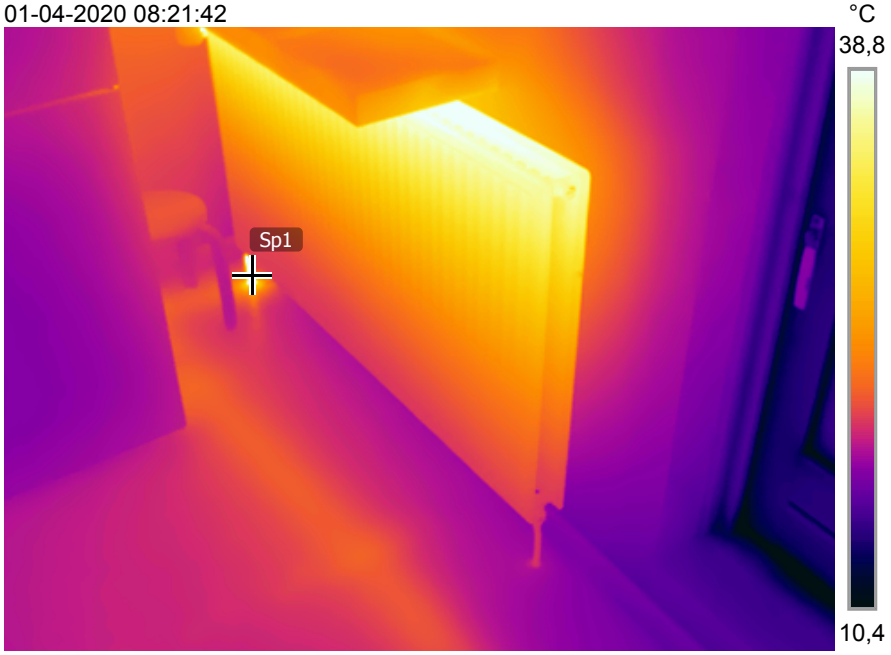

FLIR0088.jpg FLIR T840 82510065

01-04-2020 08:21:42

FLIR0088.jpg FLIR T840 82510065

Measurements

Sp1	22,0 °C
Sp2	19,1 °C

Parameters

Emissivity	0.95
Refl. temp.	20 °C

Note

Varmerør til radiatorer ses tydeligt (fremløb). Gulvet er på trods af 5 cm isolering over varmerør (kobberør) ca. 3 gr. varmere ved varmerør ift. øvrigt gulv

01-04-2020 08:23:03

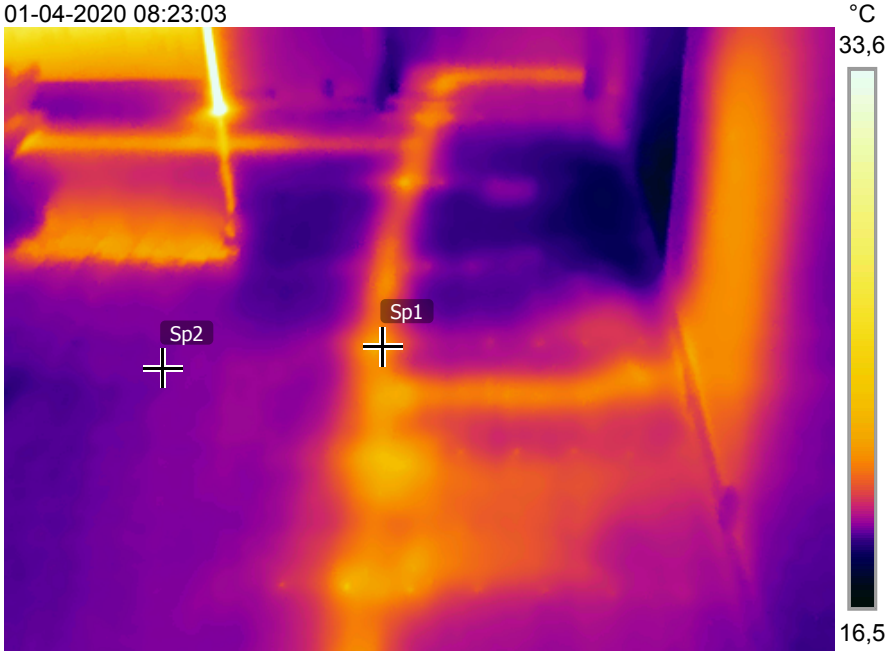

FLIR0089.jpg FLIR T840 82510065

01-04-2020 08:23:03

FLIR0089.jpg FLIR T840 82510065

Measurements

Sp1	30,6 °C

Parameters

Emissivity	0.95
Refl. temp.	20 °C

Note

Radiator i badeværelse

01-04-2020 08:23:49

FLIR0090.jpg FLIR T840 82510065

01-04-2020 08:23:49

FLIR0090.jpg FLIR T840 82510065

Measurements

Sp1	21,6 °C

Parameters

Emissivity	0.95
Refl. temp.	20 °C

01-04-2020 08:24:39

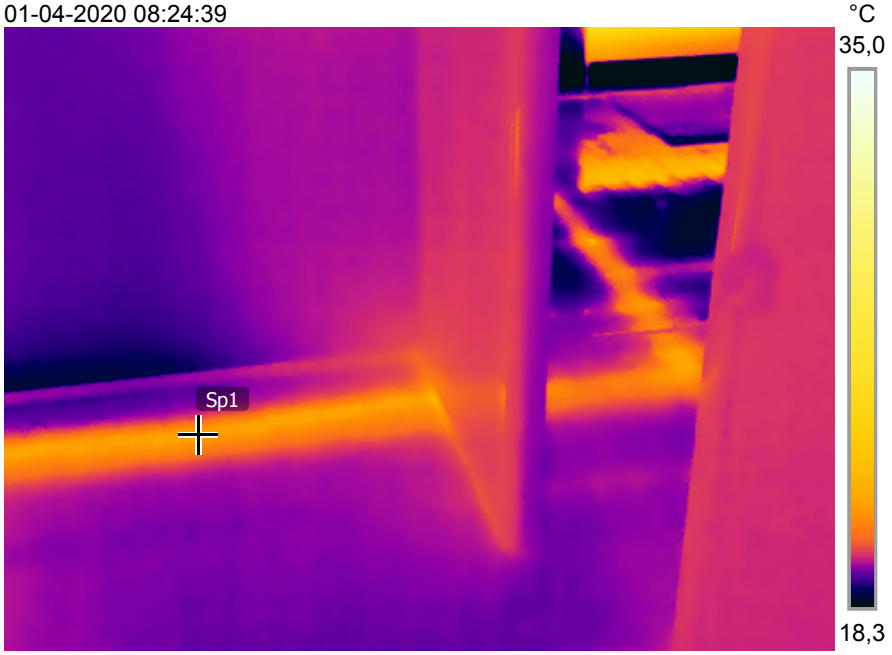

FLIR0091.jpg FLIR T840 82510065

01-04-2020 08:24:39

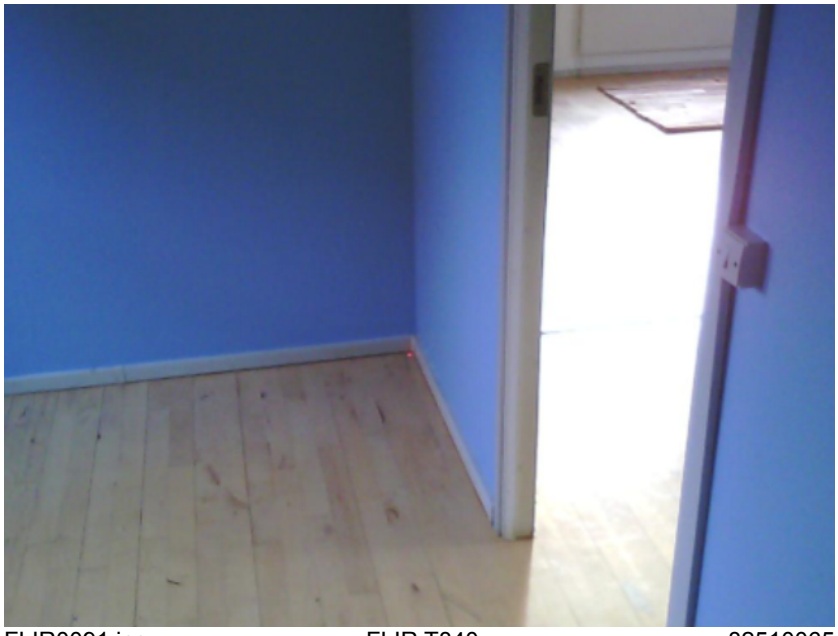

FLIR0091.jpg FLIR T840 82510065

Measurements

Sp1	21,1 °C

Parameters

Emissivity	0.95
Refl. temp.	20 °C

Note

Radiator i værelse mod gade

01-04-2020 08:24:54

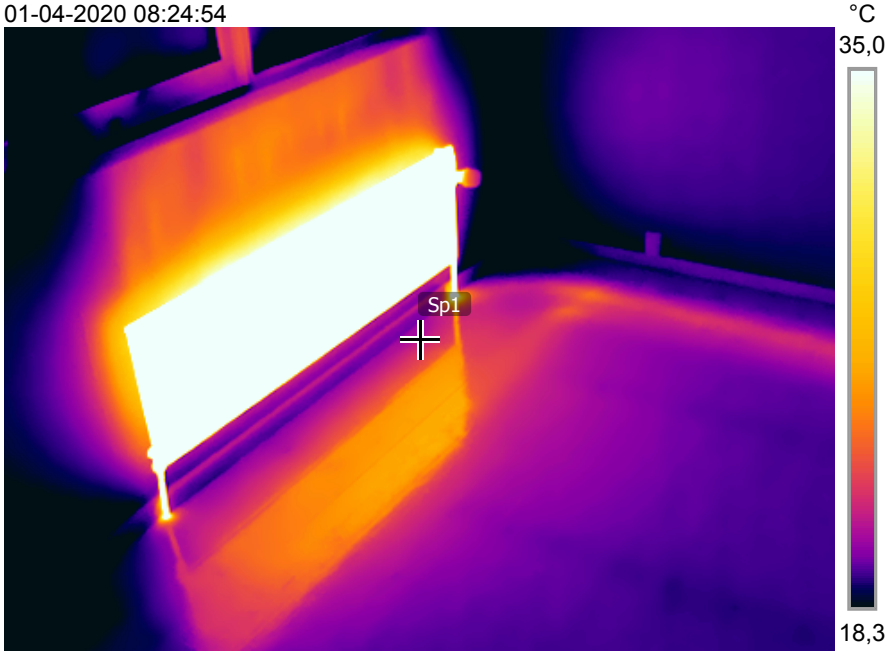

FLIR0092.jpg FLIR T840 82510065

01-04-2020 08:24:54

FLIR0092.jpg FLIR T840 82510065

Measurements

Sp1	18,1 °C

Parameters

Emissivity	0.95
Refl. temp.	20 °C

Note

Radioator i værelse mod have

01-04-2020 08:28:02

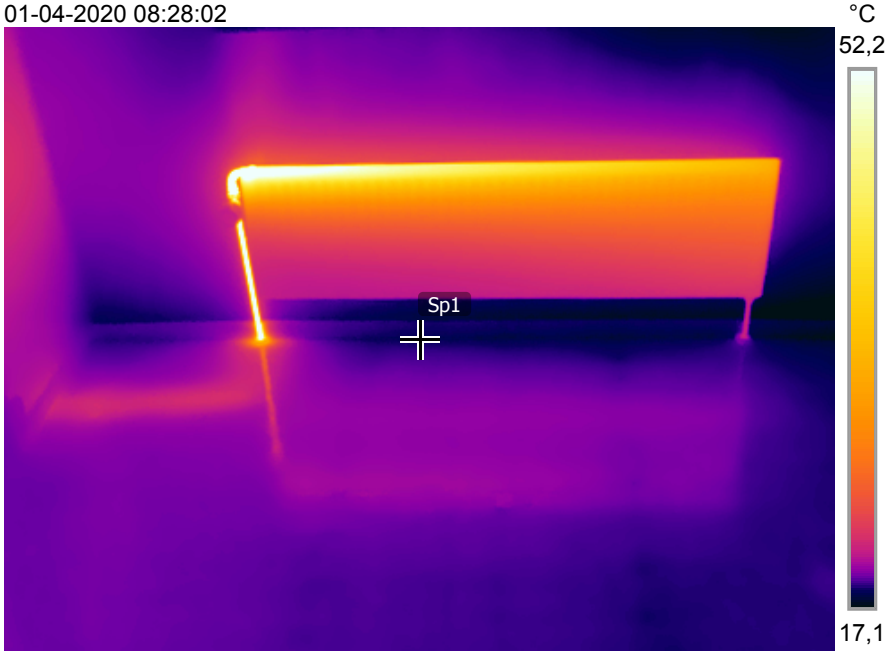

FLIR0094.jpg FLIR T840 82510065

01-04-2020 08:28:02

FLIR0094.jpg FLIR T840 82510065

Measurements

Sp1	60,6 °C

Parameters

Emissivity	0.95
Refl. temp.	20 °C

Note

Radiator i forlængelse af stuen

01-04-2020 08:30:52

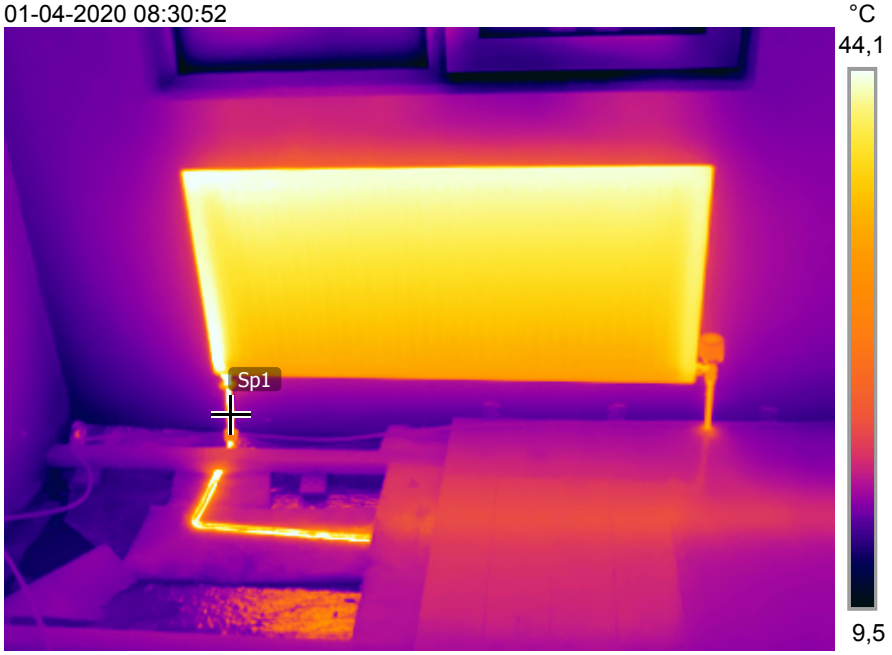

FLIR0096.jpg FLIR T840 82510065

01-04-2020 08:30:52

FLIR0096.jpg FLIR T840 82510065

Measurements

Sp1	21,4 °C

Parameters

Emissivity	0.95
Refl. temp.	20 °C

Note

Gulv ved varmekanal

01-04-2020 08:20:49

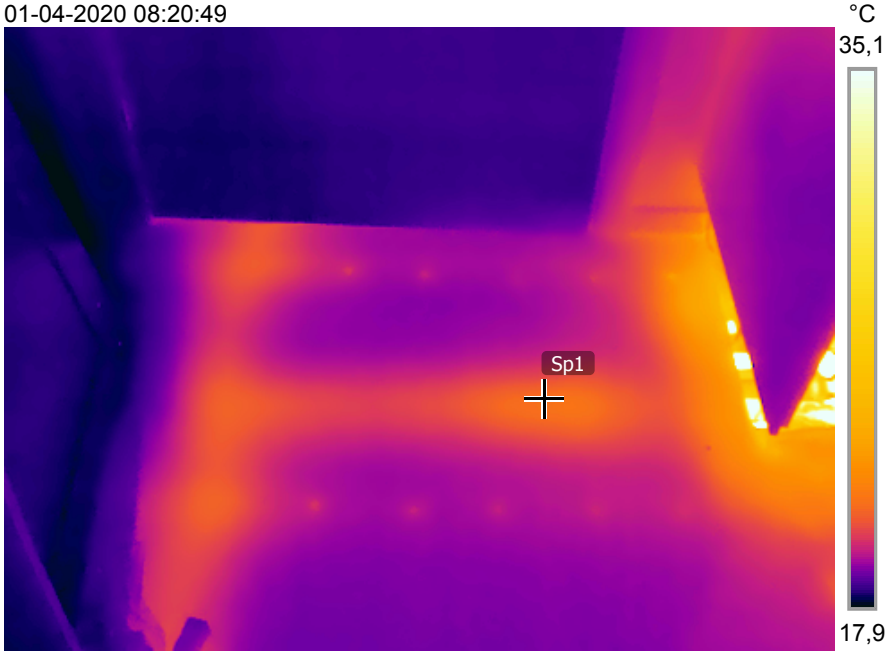

FLIR0087.jpg FLIR T840 82510065

01-04-2020 08:20:49

FLIR0087.jpg FLIR T840 82510065

Measurements

Sp1	19,3 °C

Parameters

Emissivity	0.95
Refl. temp.	20 °C

01-04-2020 09:02:44

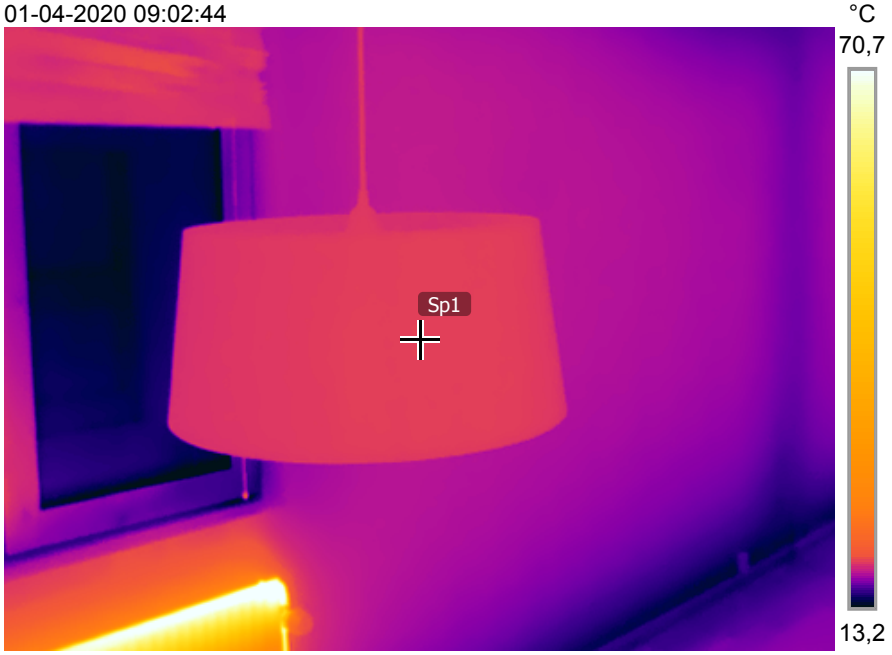

FLIR0097.jpg FLIR T840 82510065

01-04-2020 09:02:44

FLIR0097.jpg FLIR T840 82510065

Measurements

Sp1	17,3 °C

Parameters

Emissivity	0.95
Refl. temp.	20 °C

Note

Opholdstue og værelse ved gavl. Lodrette elementsamlinger, tagfod og også gulvstrøer fremstår som kuldebroer

01-04-2020 09:03:35

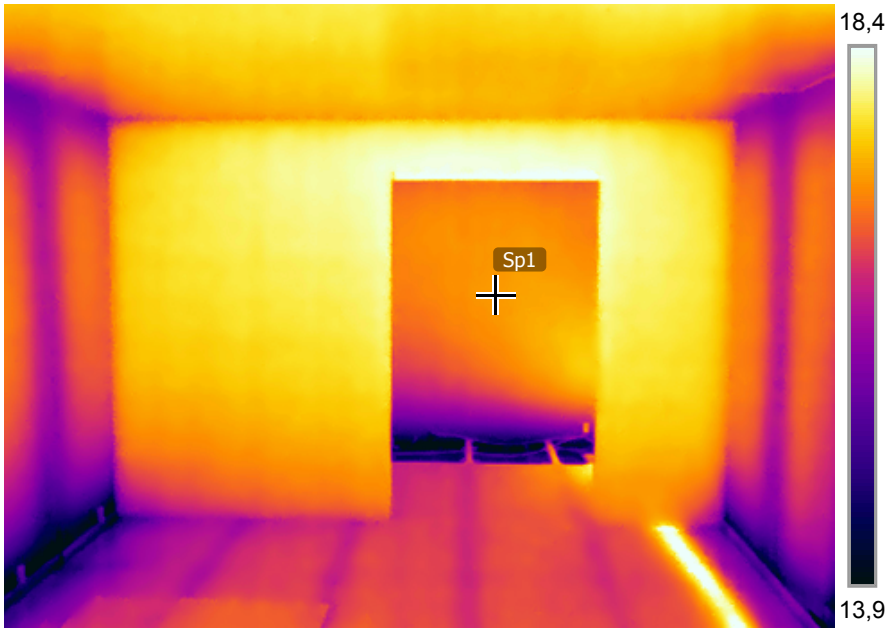

FLIR0098.jpg FLIR T840 82510065

01-04-2020 09:03:35

FLIR0098.jpg FLIR T840 82510065

Measurements

Sp1	11,2 °C
Sp2	13,0 °C
Sp3	16,6 °C

Parameters

Emissivity	0.95
Refl. temp.	20 °C

Note

Ydervægshjørne - generelt koldt ved gulv, særligt i det udadgående hjørne, som er eksponeret med stor udvendigt overfladeareal mod udeklimaet. Lidt væk fra hjørnet er der 13 gr. ved gulv ved rumtemperatur på ca. 19 gr. og 5 gr. ude.

01-04-2020 09:04:21

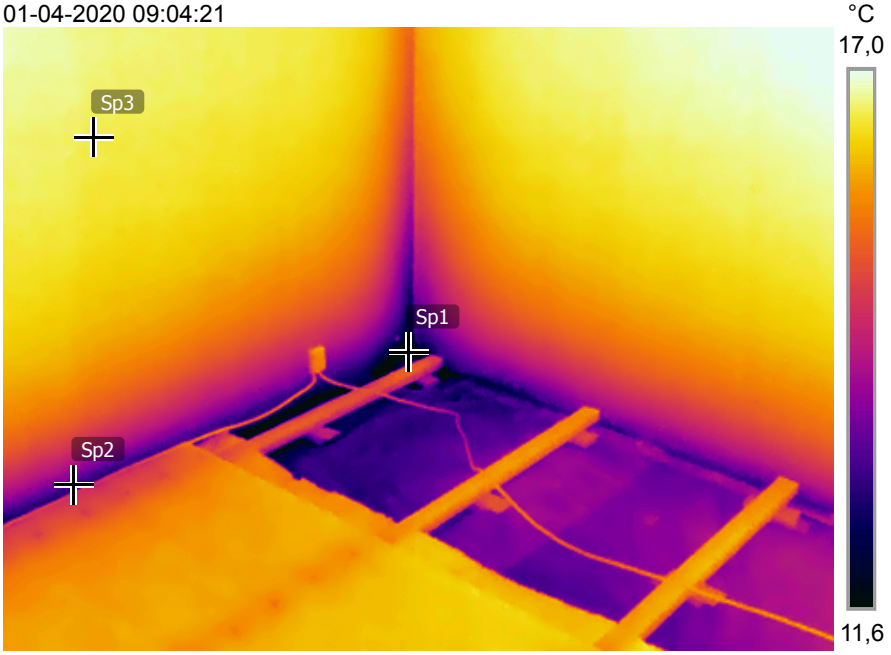

FLIR0100.jpg FLIR T840 82510065

01-04-2020 09:04:21

FLIR0100.jpg FLIR T840 82510065

Measurements

Sp1	15,0 °C

Parameters

Emissivity	0.95
Refl. temp.	20 °C

Note

Ydervægshjørne ved loft/tag

01-04-2020 09:04:42

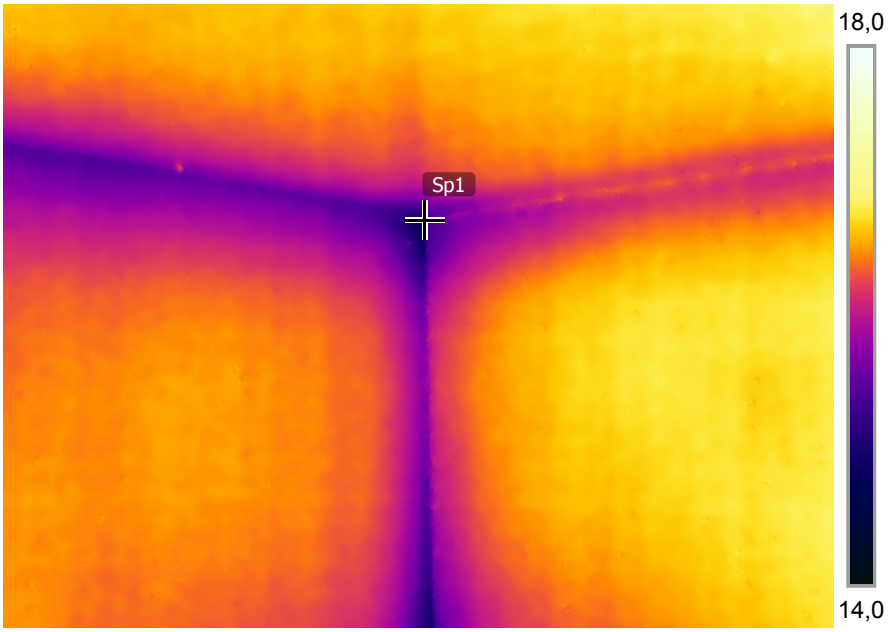

FLIR0101.jpg FLIR T840 82510065

01-04-2020 09:04:42

FLIR0101.jpg FLIR T840 82510065

Measurements

Sp1	9,6 °C

Parameters

Emissivity	0.95
Refl. temp.	20 °C

Note

Ydervægshjørne. Mindre utætheder ved træklods understøtninger (dog fremprovokeret ved at stikke lidt i mørtlen med skruetrækker)

01-04-2020 09:06:43

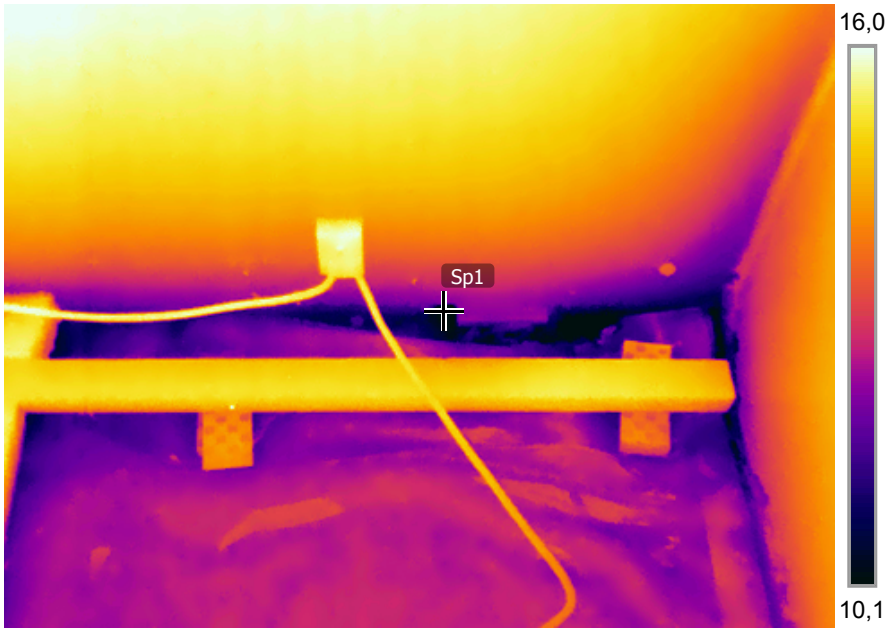

FLIR0104.jpg FLIR T840 82510065

01-04-2020 09:06:43

FLIR0104.jpg FLIR T840 82510065

Measurements

Sp1	16,7 °C
Sp2	13,2 °C

Parameters

Emissivity	0.95
Refl. temp.	20 °C

01-04-2020 09:07:00

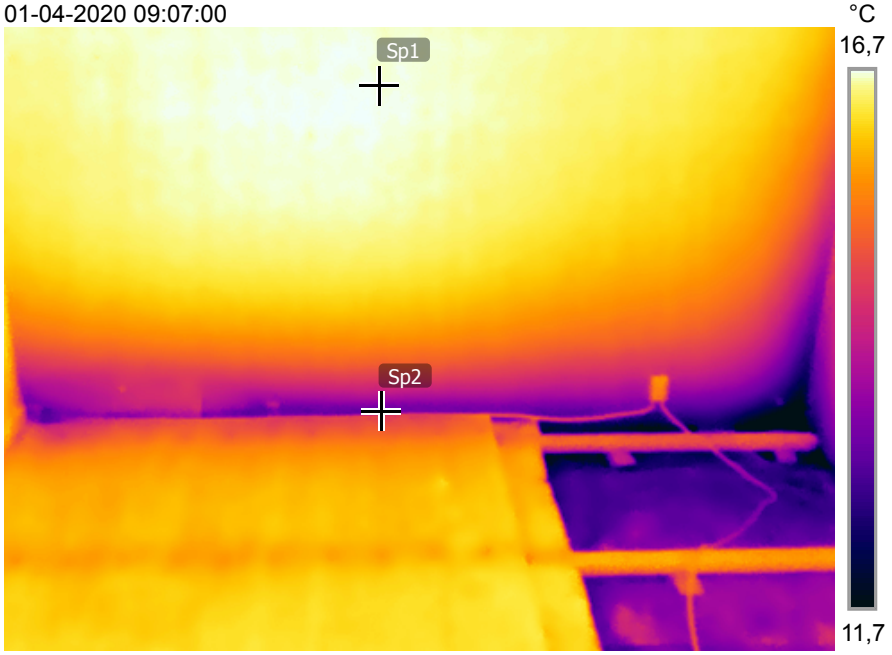

FLIR0105.jpg FLIR T840 82510065

01-04-2020 09:07:00

FLIR0105.jpg FLIR T840 82510065

Measurements

Sp1	15,7 °C

Parameters

Emissivity	0.95
Refl. temp.	20 °C

01-04-2020 09:07:24

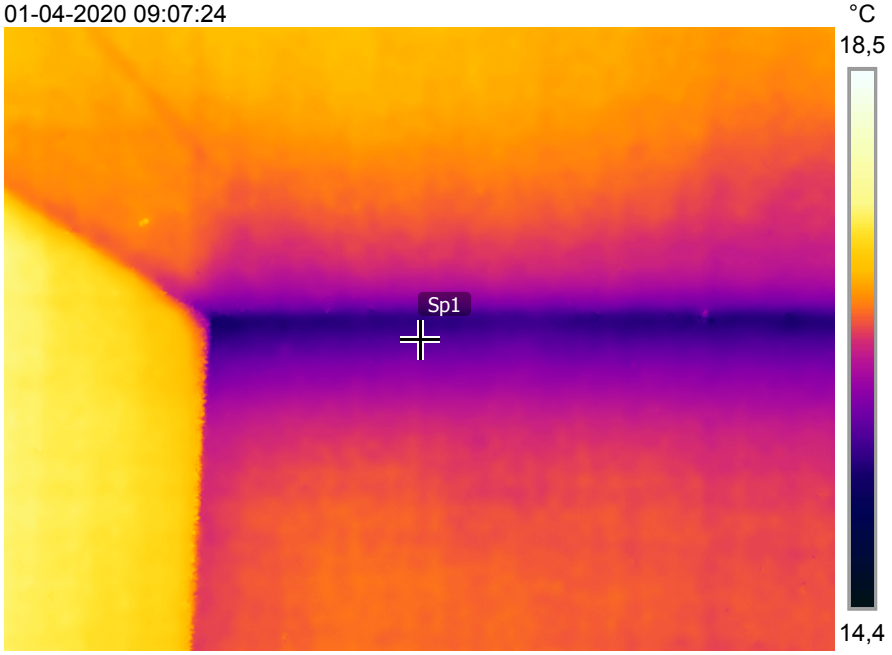

FLIR0106.jpg FLIR T840 82510065

01-04-2020 09:07:24

FLIR0106.jpg FLIR T840 82510065

Measurements

Sp1	13,6 °C
Sp2	17,3 °C

Parameters

Emissivity	0.95
Refl. temp.	20 °C

Note

Gulv ved indervæg

01-04-2020 09:07:58

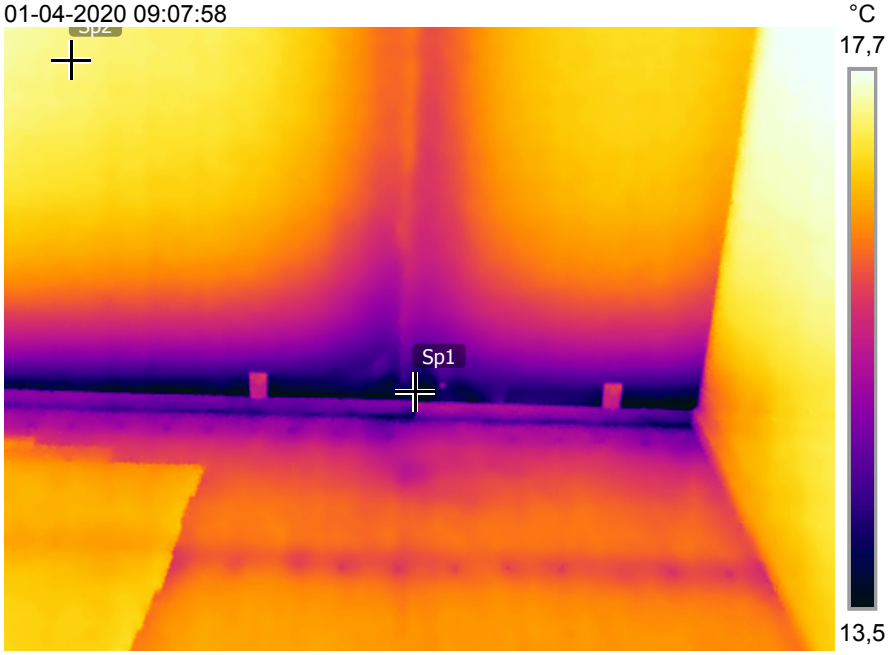

FLIR0107.jpg FLIR T840 82510065

01-04-2020 09:07:58

FLIR0107.jpg FLIR T840 82510065

Measurements

Sp1	15,2 °C

Parameters

Emissivity	0.95
Refl. temp.	20 °C

Note

Loft/tag ved indervæg

01-04-2020 09:08:21

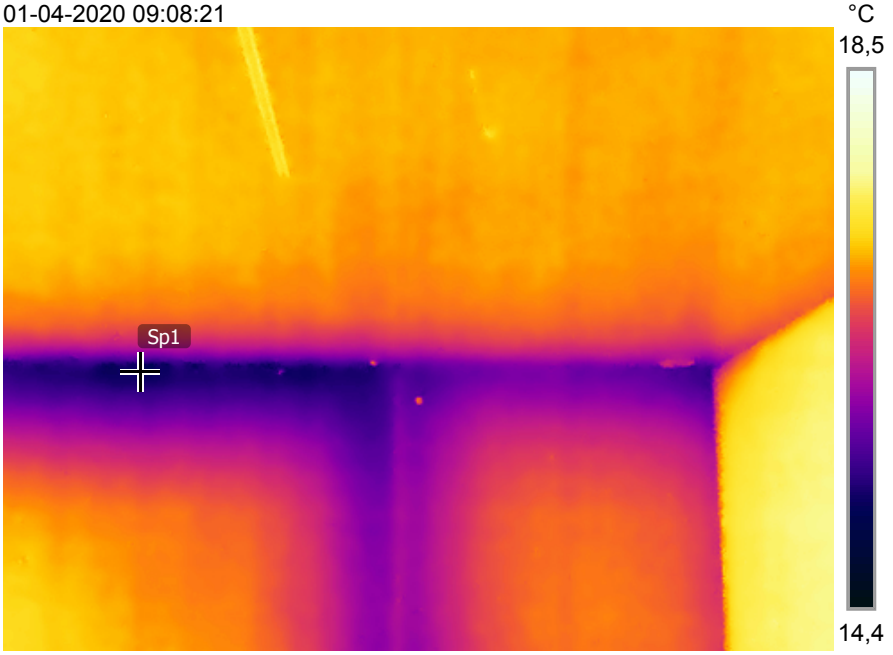

FLIR0108.jpg FLIR T840 82510065

01-04-2020 09:08:21

FLIR0108.jpg FLIR T840 82510065

Measurements

Sp1	16,9 °C

Parameters

Emissivity	0.95
Refl. temp.	20 °C

01-04-2020 09:08:45

FLIR0109.jpg FLIR T840 82510065

01-04-2020 09:08:45

FLIR0109.jpg FLIR T840 82510065

Measurements

Sp1	20,8 °C

Parameters

Emissivity	0.95
Refl. temp.	20 °C

01-04-2020 09:09:08

FLIR0110.jpg FLIR T840 82510065

01-04-2020 09:09:08

FLIR0110.jpg FLIR T840 82510065

Measurements

Sp1	17,1 °C

Parameters

Emissivity	0.95
Refl. temp.	20 °C

01-04-2020 09:09:28

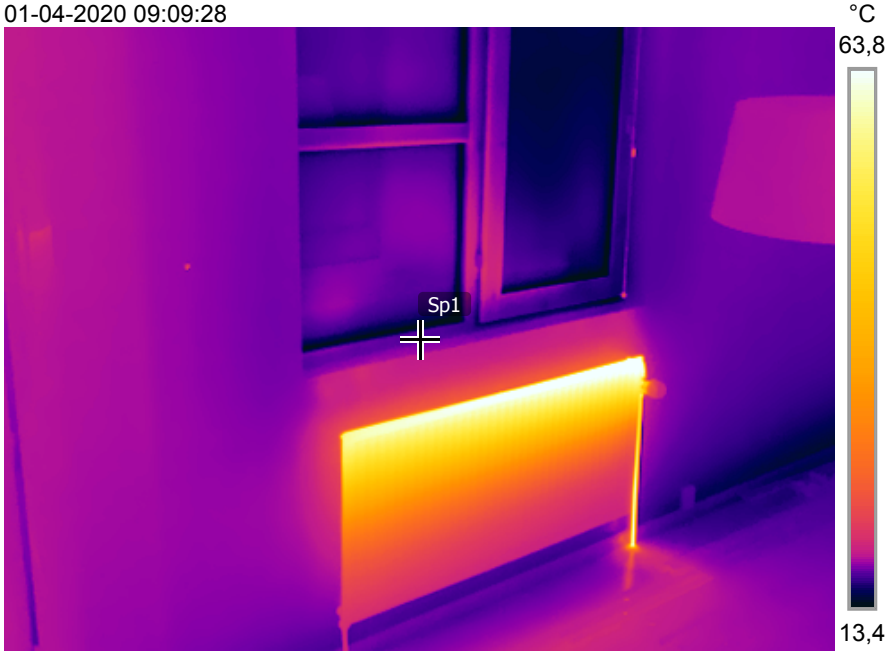

FLIR0111.jpg FLIR T840 82510065

01-04-2020 09:09:28

FLIR0111.jpg FLIR T840 82510065

Measurements

Sp1	22,2 °C

Parameters

Emissivity	0.95
Refl. temp.	20 °C

Note

Værelse mod have, hvor Indervæg er påvirket af varm radiator i opholdstuen

01-04-2020 09:09:54

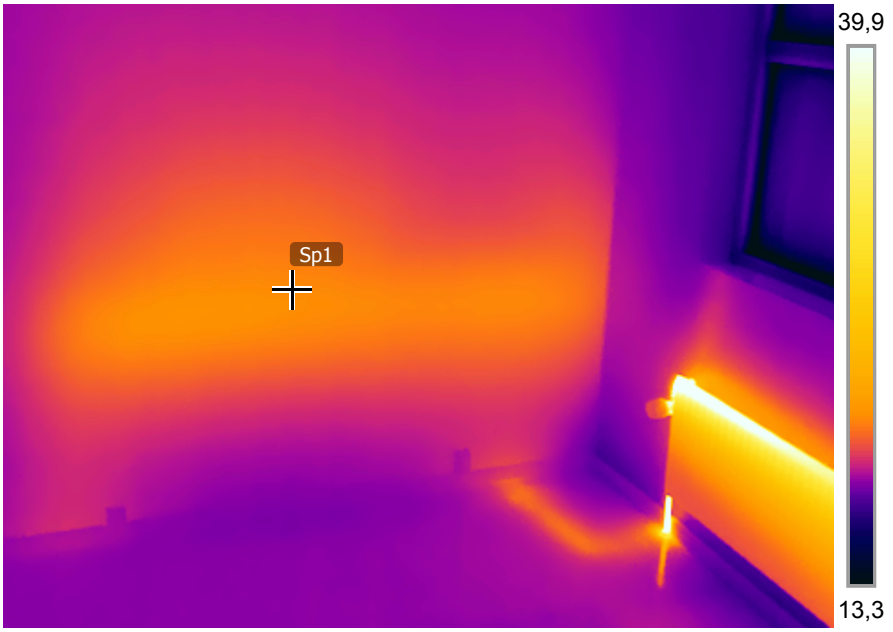

FLIR0112.jpg FLIR T840 82510065

01-04-2020 09:09:54

FLIR0112.jpg FLIR T840 82510065

Measurements

Sp1	14,7 °C

Parameters

Emissivity	0.95
Refl. temp.	20 °C

Note

Ydervæg ved lodret lejlighedsskel

01-04-2020 09:10:37

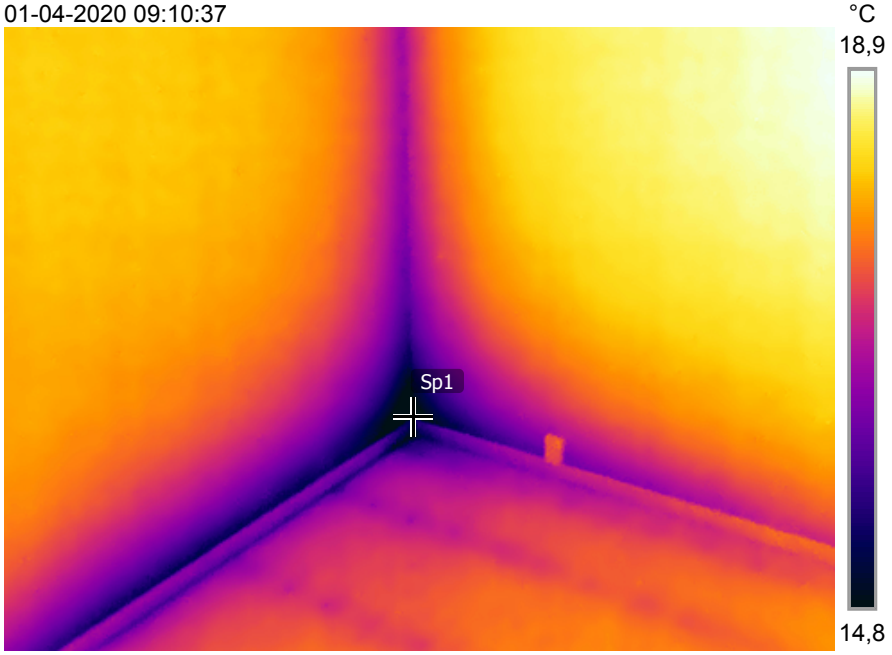

FLIR0113.jpg FLIR T840 82510065

01-04-2020 09:10:37

FLIR0113.jpg FLIR T840 82510065

Measurements

Sp1	16,8 °C

Parameters

Emissivity	0.95
Refl. temp.	20 °C

01-04-2020 09:10:44

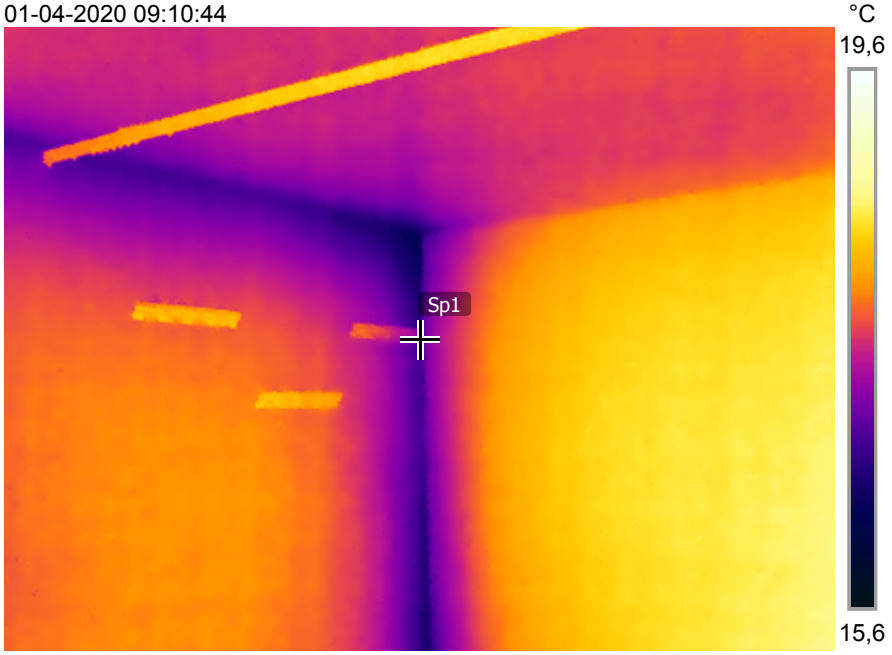

FLIR0114.jpg FLIR T840 82510065

01-04-2020 09:10:44

FLIR0114.jpg FLIR T840 82510065

Measurements

Sp1	18,2 °C

Parameters

Emissivity	0.95
Refl. temp.	20 °C

01-04-2020 09:11:11

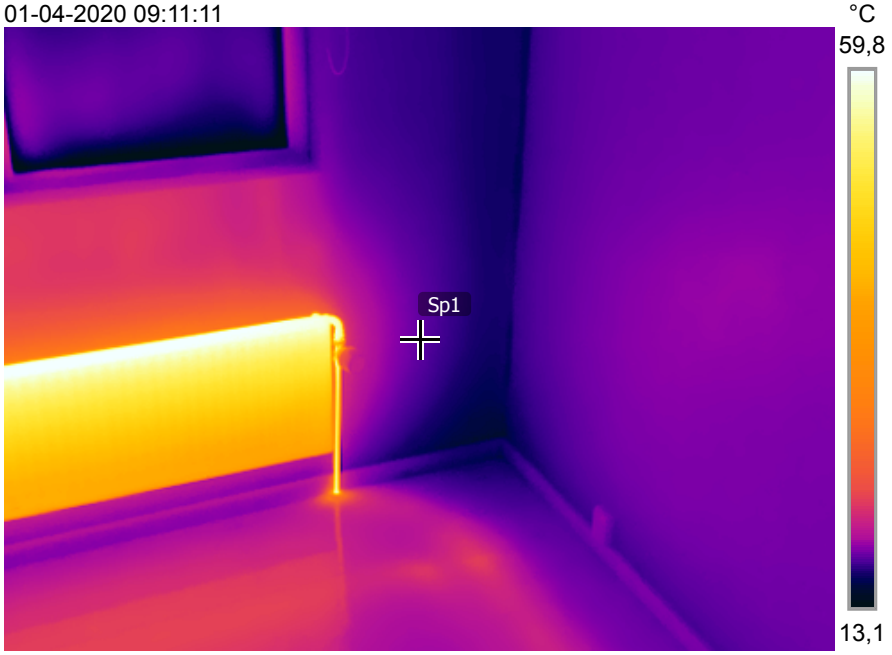

FLIR0115.jpg FLIR T840 82510065

01-04-2020 09:11:11

FLIR0115.jpg FLIR T840 82510065

Measurements

Sp1	16,4 °C

Parameters

Emissivity	0.95
Refl. temp.	20 °C

01-04-2020 09:11:27

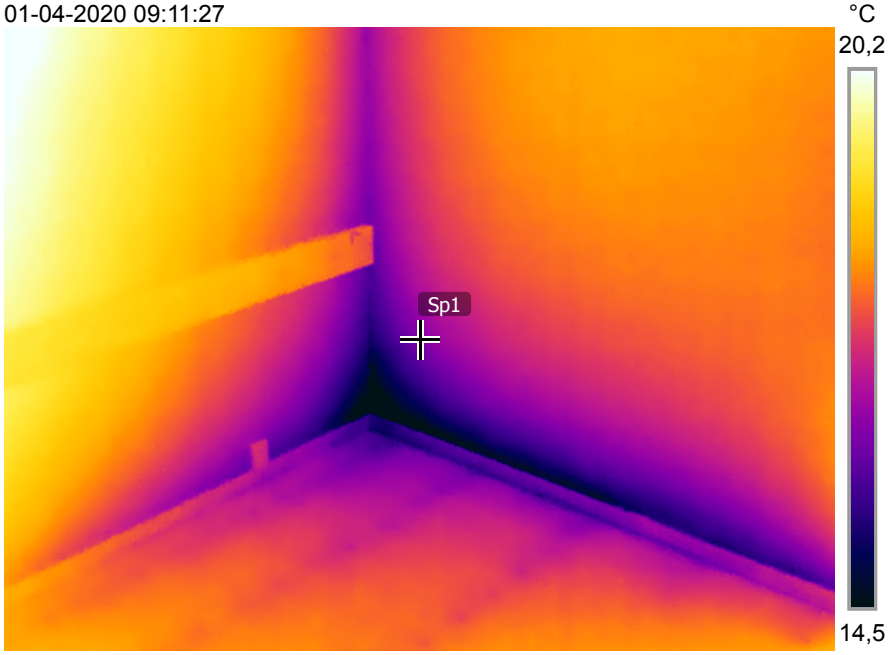

FLIR0116.jpg FLIR T840 82510065

01-04-2020 09:11:27

FLIR0116.jpg FLIR T840 82510065

Measurements

Sp1	16,8 °C

Parameters

Emissivity	0.95
Refl. temp.	20 °C

01-04-2020 09:11:38

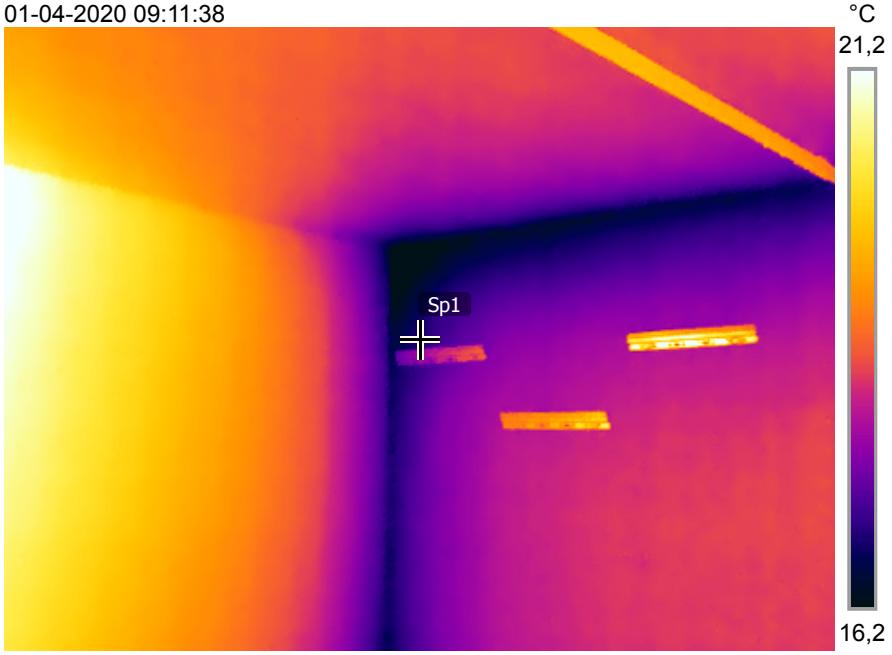

FLIR0117.jpg FLIR T840 82510065

01-04-2020 09:11:38

FLIR0117.jpg FLIR T840 82510065

Measurements

Sp1	19,2 °C

Parameters

Emissivity	0.95
Refl. temp.	20 °C

01-04-2020 09:12:17

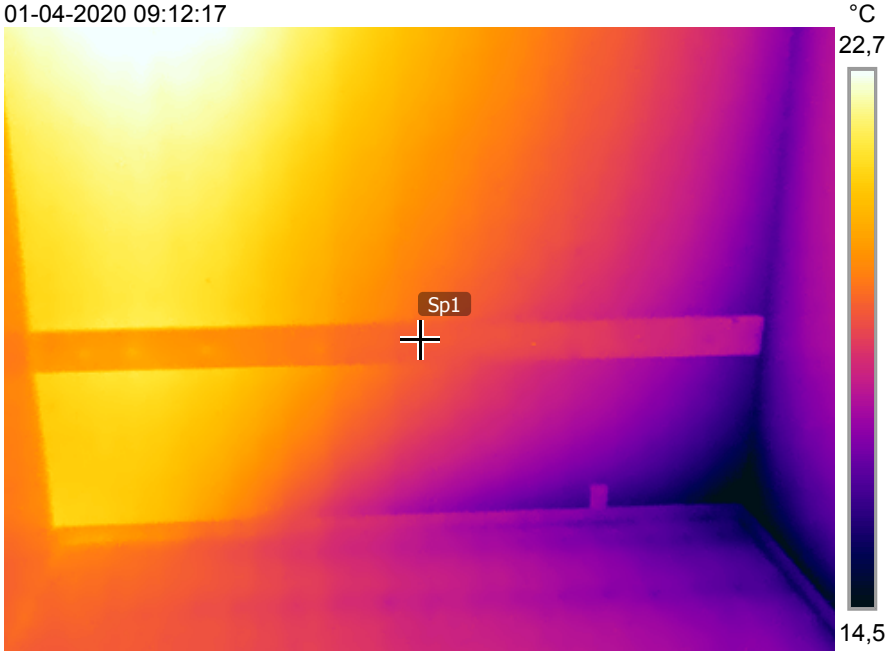

FLIR0118.jpg FLIR T840 82510065

01-04-2020 09:12:17

FLIR0118.jpg FLIR T840 82510065

Measurements

Sp1	23,7 °C

Parameters

Emissivity	0.95
Refl. temp.	20 °C

Note

Skillevæg ind mod nabo er væsentligt varmere end øvrig væg

01-04-2020 09:12:32

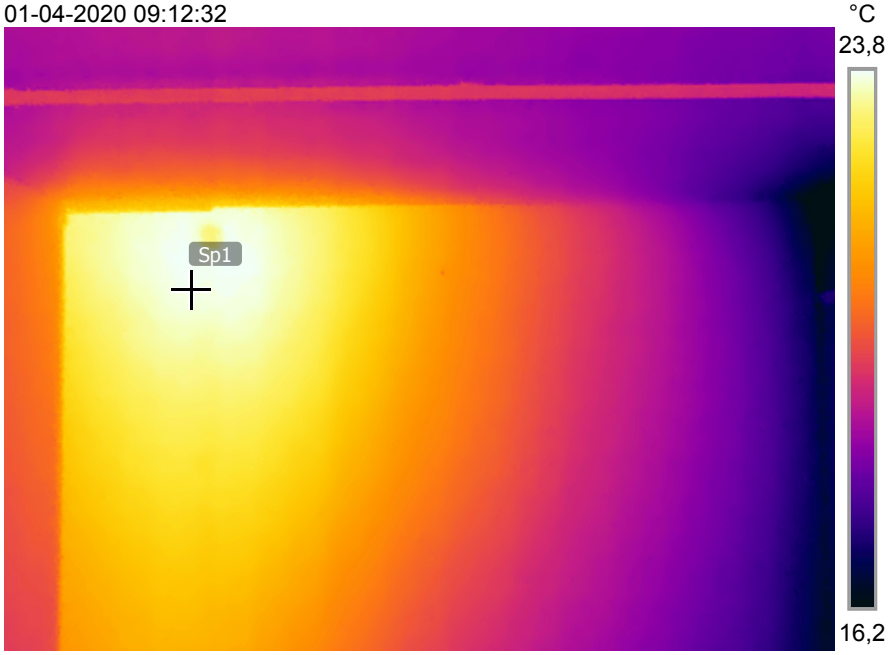

FLIR0119.jpg FLIR T840 82510065

01-04-2020 09:12:32

FLIR0119.jpg FLIR T840 82510065

Measurements

Sp1	7,3 °C

Parameters

Emissivity	0.95
Refl. temp.	20 °C

Note

Yderdør er meget utæt ved bundstykke

01-04-2020 09:13:09

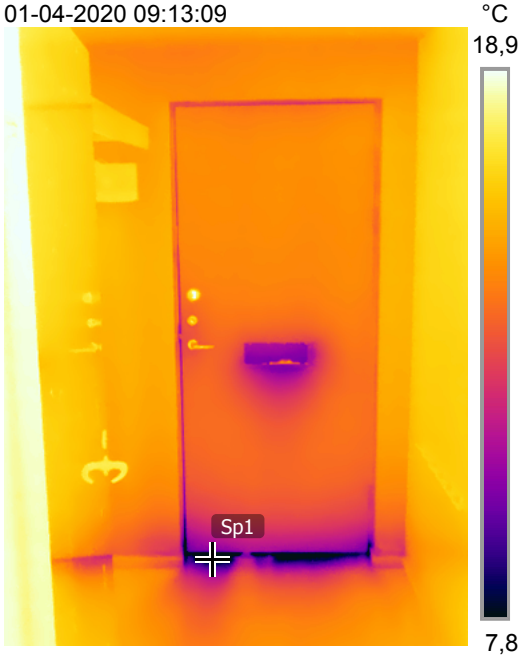

FLIR0120.jpg FLIR T840 82510065

01-04-2020 09:13:09

FLIR0120.jpg FLIR T840 82510065

Measurements

Sp1	18,4 °C

Parameters

Emissivity	0.95
Refl. temp.	20 °C

01-04-2020 09:14:05

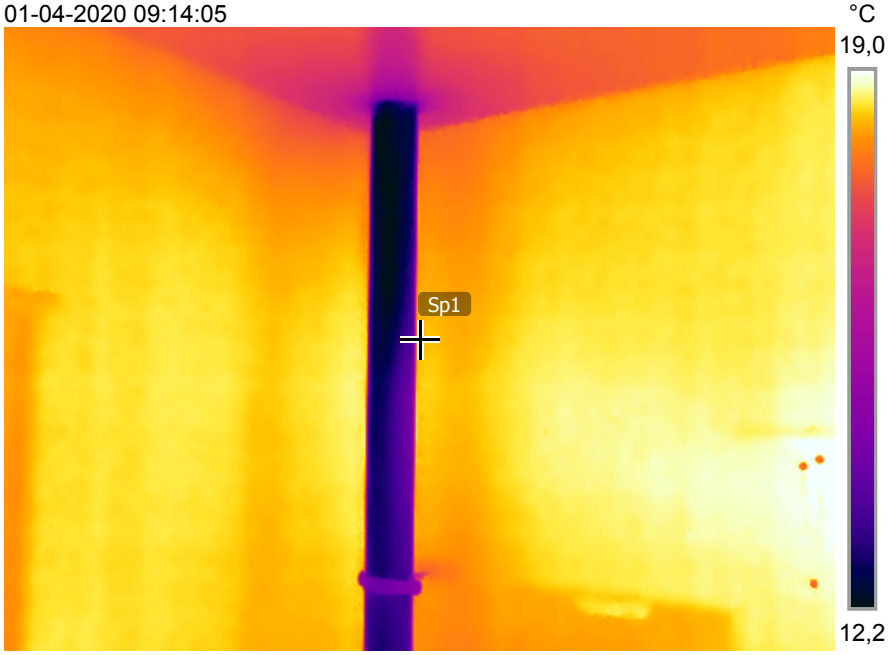

FLIR0122.jpg FLIR T840 82510065

01-04-2020 09:14:05

FLIR0122.jpg FLIR T840 82510065

Measurements

Sp1	15,7 °C

Parameters

Emissivity	0.95
Refl. temp.	20 °C

01-04-2020 09:14:26

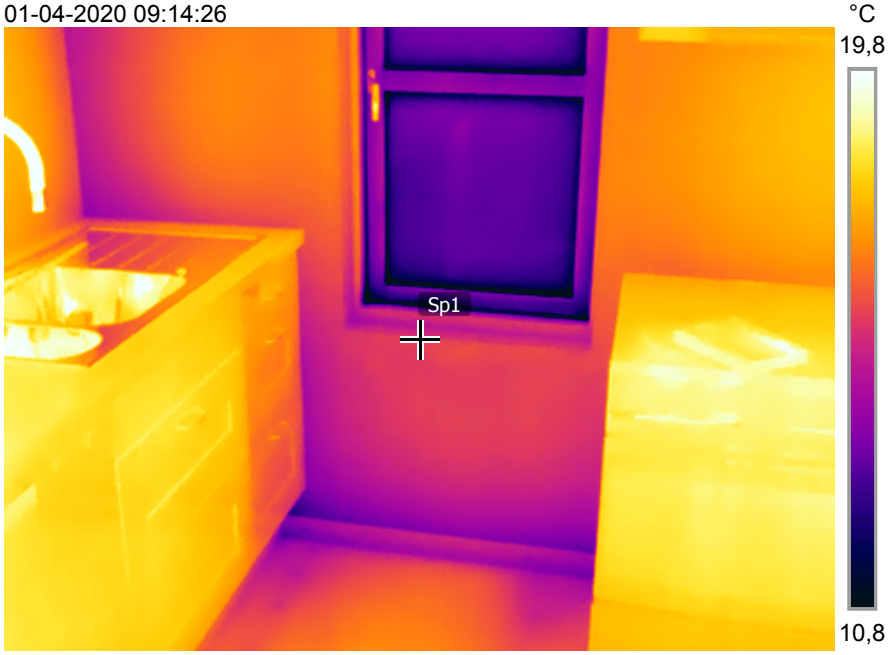

FLIR0123.jpg FLIR T840 82510065

01-04-2020 09:14:26

FLIR0123.jpg FLIR T840 82510065

Measurements

Sp1	17,1 °C

Parameters

Emissivity	0.95
Refl. temp.	20 °C

01-04-2020 09:14:35

FLIR0124.jpg FLIR T840 82510065

01-04-2020 09:14:35

FLIR0124.jpg FLIR T840 82510065

Measurements

Sp1	3,4 °C

Parameters

Emissivity	0.95
Refl. temp.	20 °C

Note

Soklen udgør en betydelig kuldebro, der er ca. 3,5 gr. varmere end den øvrige ydervæg,

01-04-2020 09:15:59

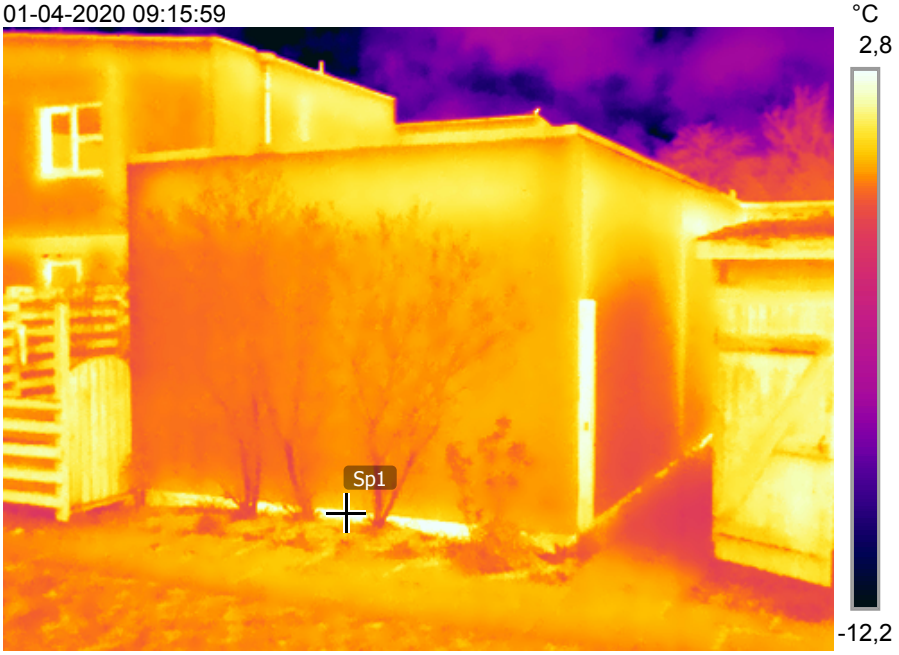

FLIR0125.jpg FLIR T840 82510065

01-04-2020 09:15:59

FLIR0125.jpg FLIR T840 82510065

Measurements

Sp1	4,1 °C

Parameters

Emissivity	0.95
Refl. temp.	20 °C

01-04-2020 09:16:10

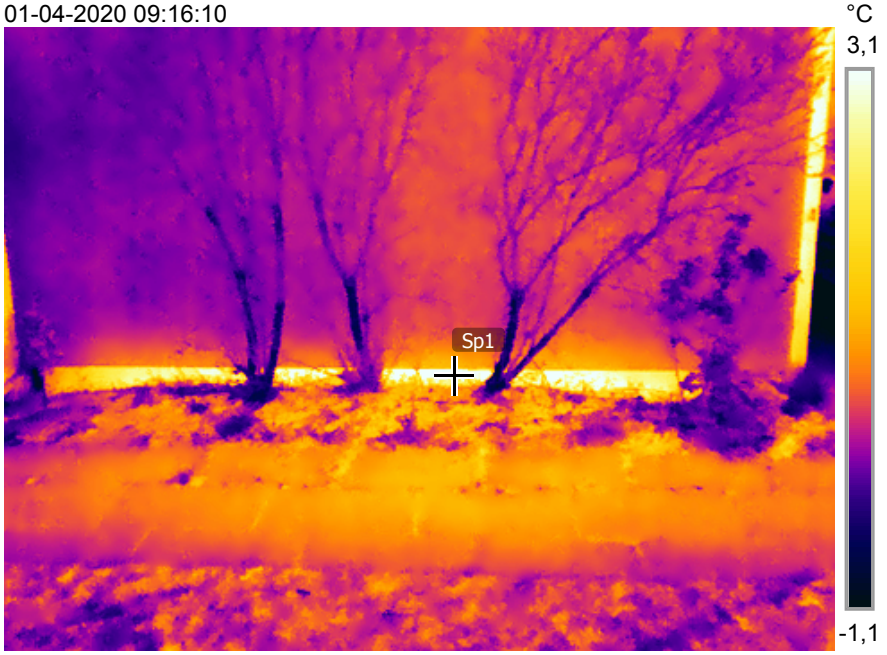

FLIR0126.jpg FLIR T840 82510065

01-04-2020 09:16:10

FLIR0126.jpg FLIR T840 82510065

Measurements

Sp1	4,0 °C

Parameters

Emissivity	0.95
Refl. temp.	20 °C

01-04-2020 09:17:19

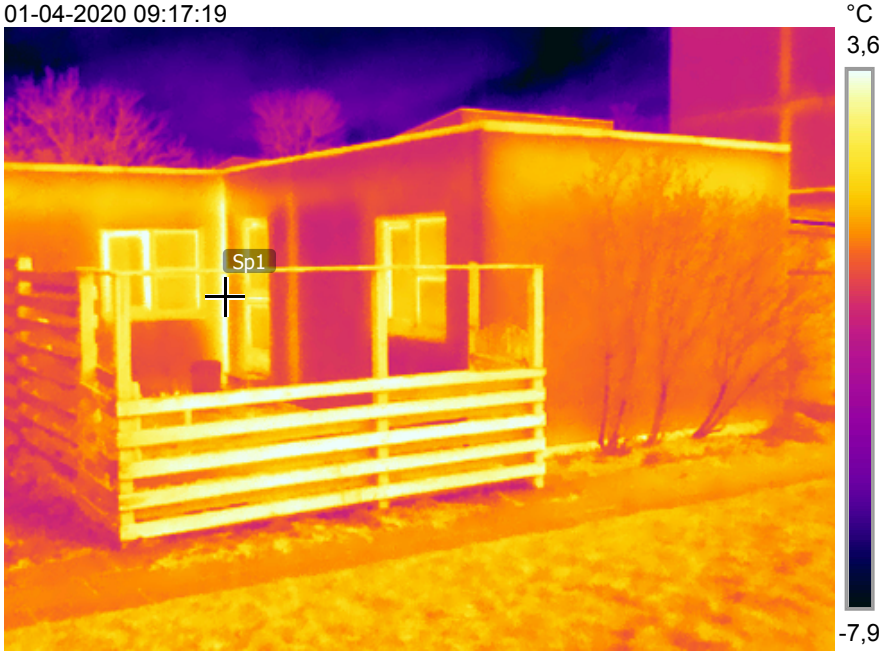

FLIR0129.jpg FLIR T840 82510065

01-04-2020 09:17:19

FLIR0129.jpg FLIR T840 82510065

Measurements

Sp1	4,7 °C

Parameters

Emissivity	0.95
Refl. temp.	20 °C

Note

Kuldebro - tyder på at isoleringen ikke er ført ubrudt igennem i det indadgåede ydervægshjørne

01-04-2020 09:17:39

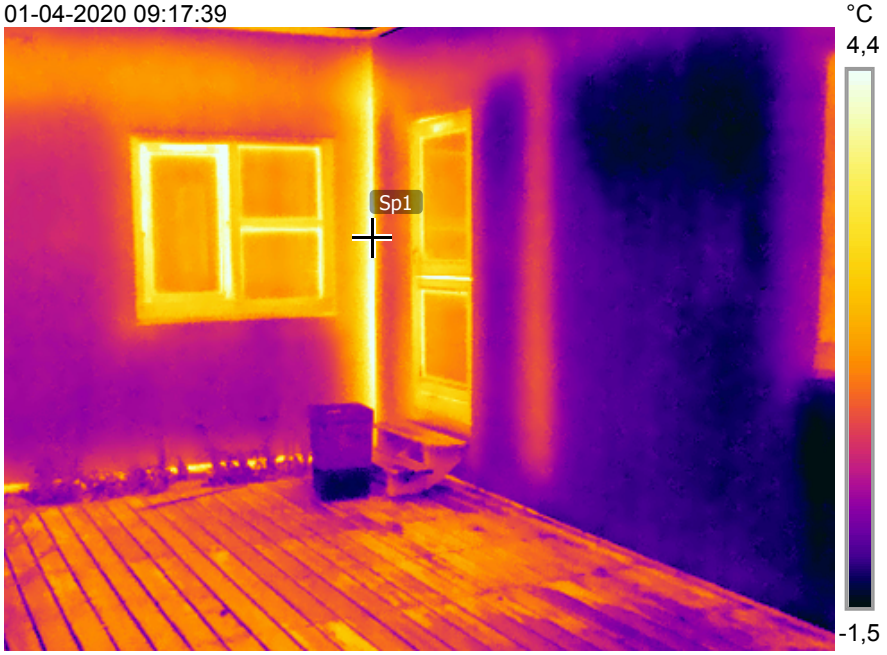

FLIR0130.jpg FLIR T840 82510065

01-04-2020 09:17:39

FLIR0130.jpg FLIR T840 82510065

Measurements

Sp1	0,8 °C

Parameters

Emissivity	0.95
Refl. temp.	20 °C

01-04-2020 09:18:36

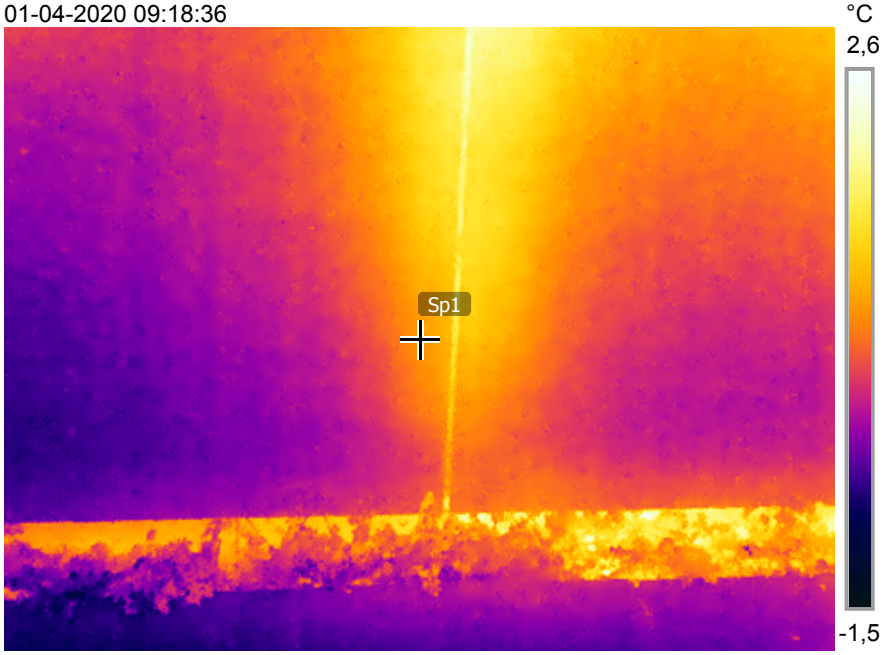

FLIR0131.jpg FLIR T840 82510065

01-04-2020 09:18:36

FLIR0131.jpg FLIR T840 82510065

Measurements

Sp1	5,4 °C

Parameters

Emissivity	0.95
Refl. temp.	20 °C

Note

Hoveddøren er dårligt isolererende (varm)

01-04-2020 09:19:30

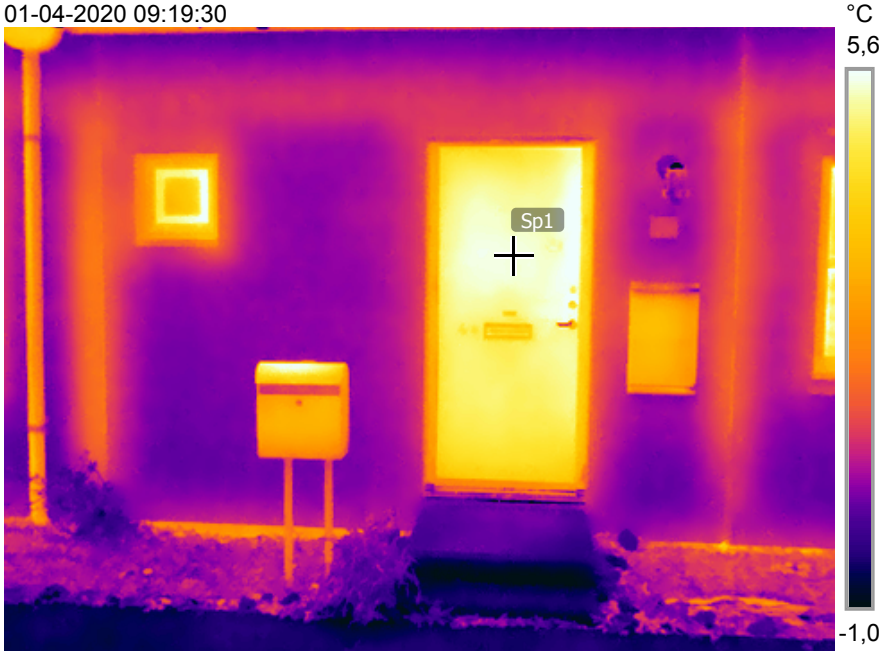

FLIR0132.jpg FLIR T840 82510065

01-04-2020 09:19:30

FLIR0132.jpg FLIR T840 82510065

Measurements

Sp1	4,6 °C

Parameters

Emissivity	0.95
Refl. temp.	20 °C

01-04-2020 09:19:40

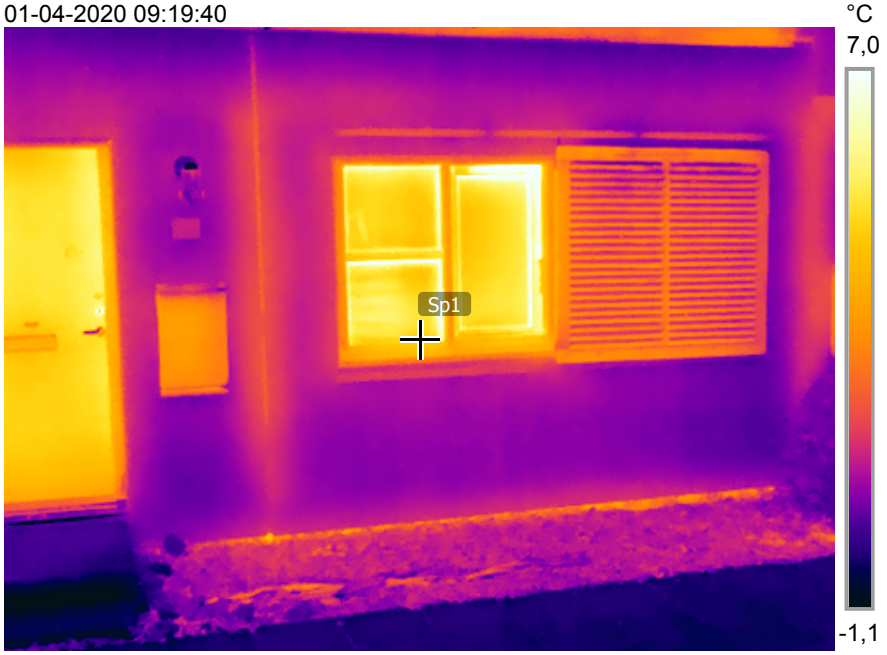

FLIR0133.jpg FLIR T840 82510065

01-04-2020 09:19:40

FLIR0133.jpg FLIR T840 82510065

Measurements

Sp1	16,1 °C

Parameters

Emissivity	0.95
Refl. temp.	20 °C

Note

elskabe udgør ikke en kuldebro

01-04-2020 09:20:31

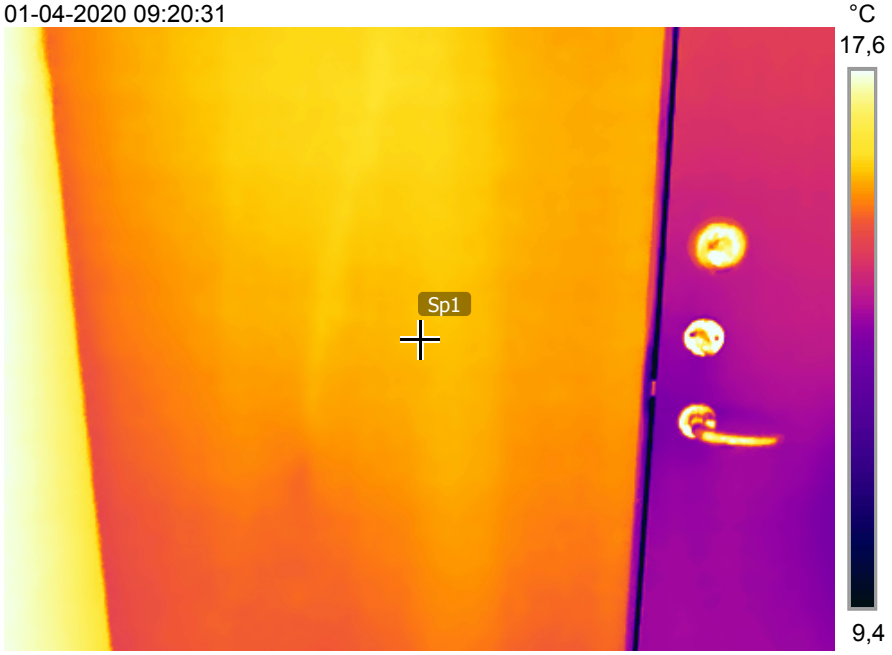

FLIR0134.jpg FLIR T840 82510065

01-04-2020 09:20:31

FLIR0134.jpg FLIR T840 82510065